-Swing

Blues en mineur
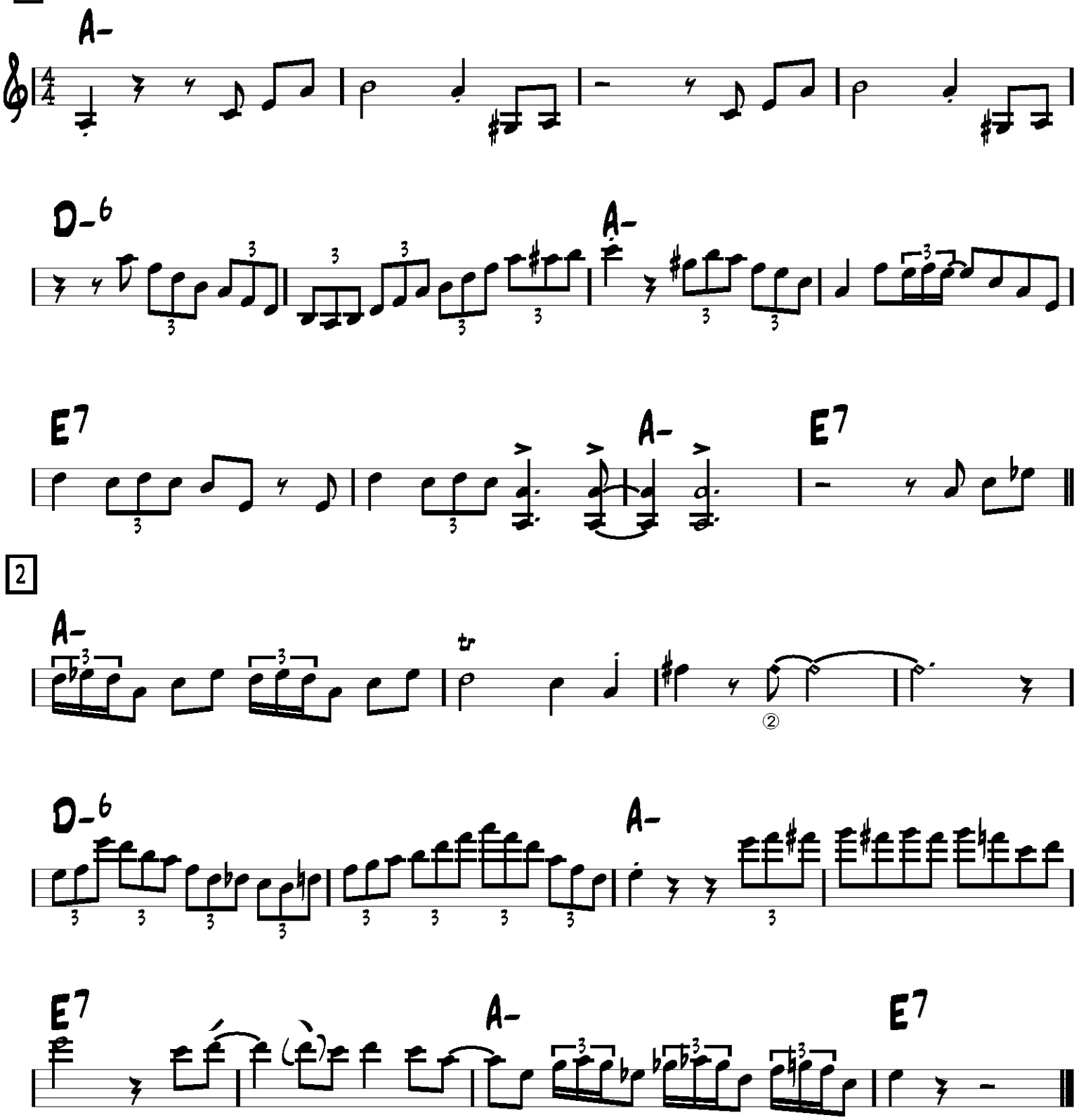
-Django