Danse Norvegienne

-Edward Grieg
arr. Django
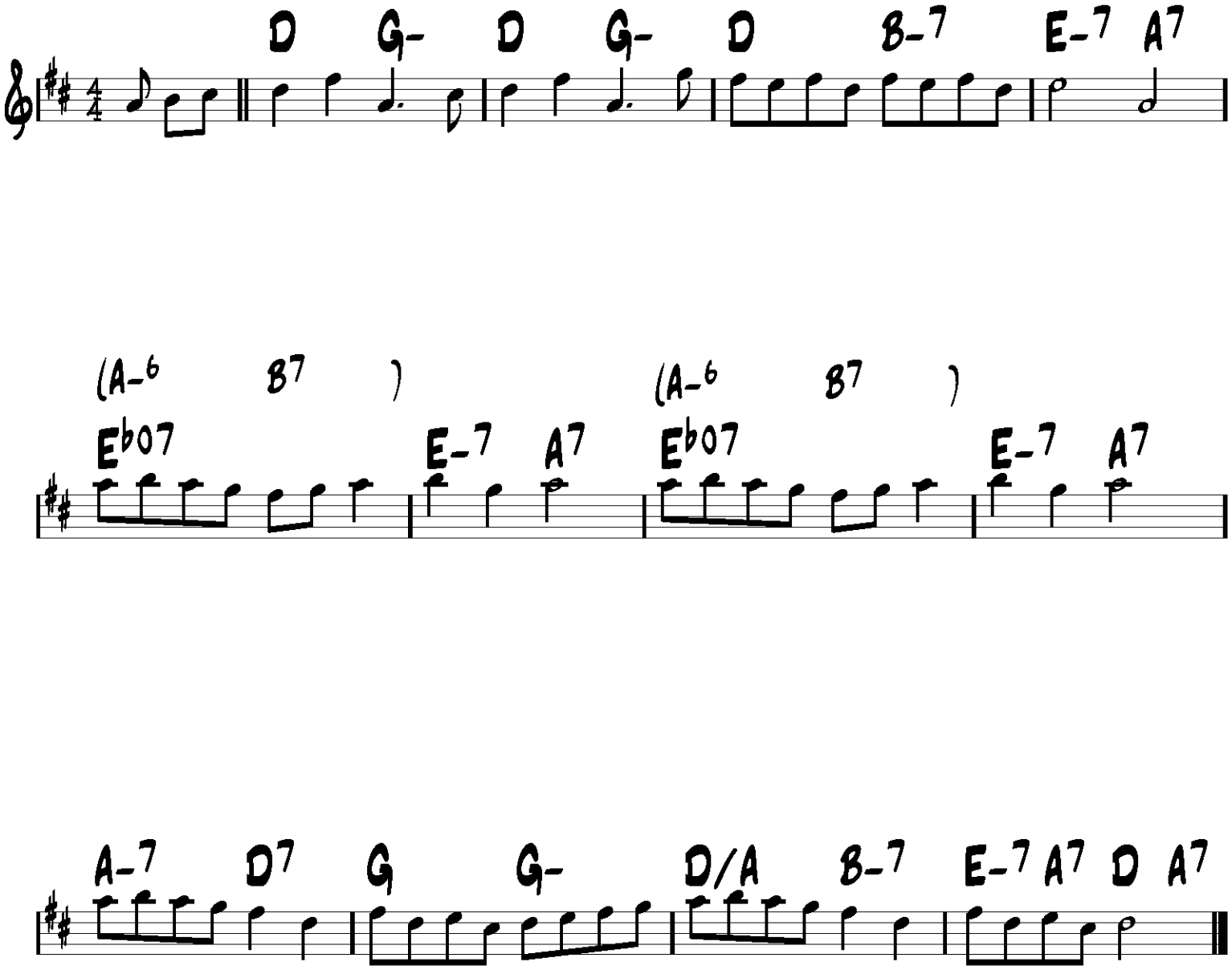
-Ballad