Night and Day

(Tout le jour, toute la nuit)

-Cole Porter 1932

-Swinging tom tom beat
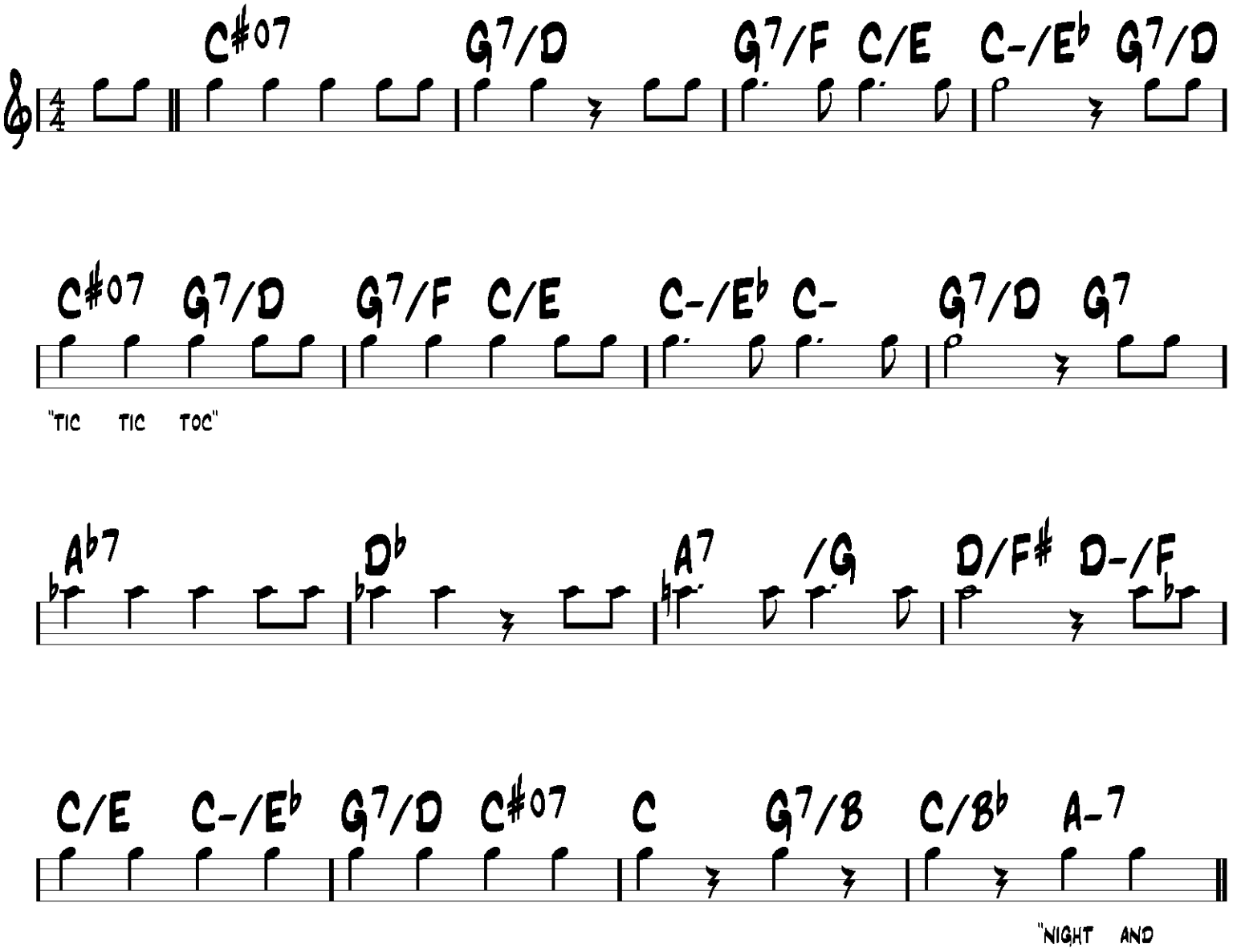
VERSE