Que reste-t-il de nos amours?

-Leo Chailiac

-Rubato
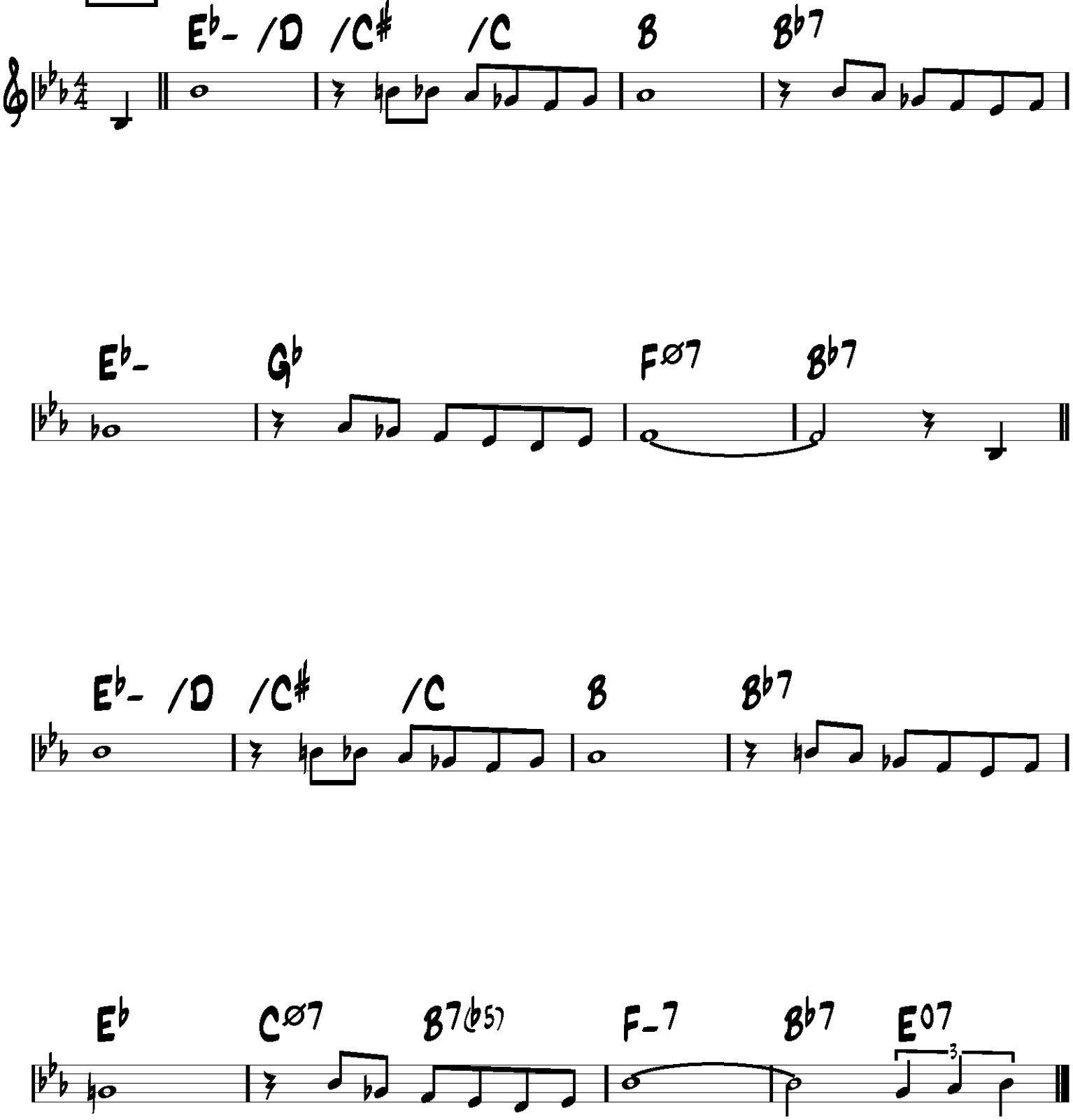
VERSE