-Choro

Tico Tico

(Tico, tico no Fuba)
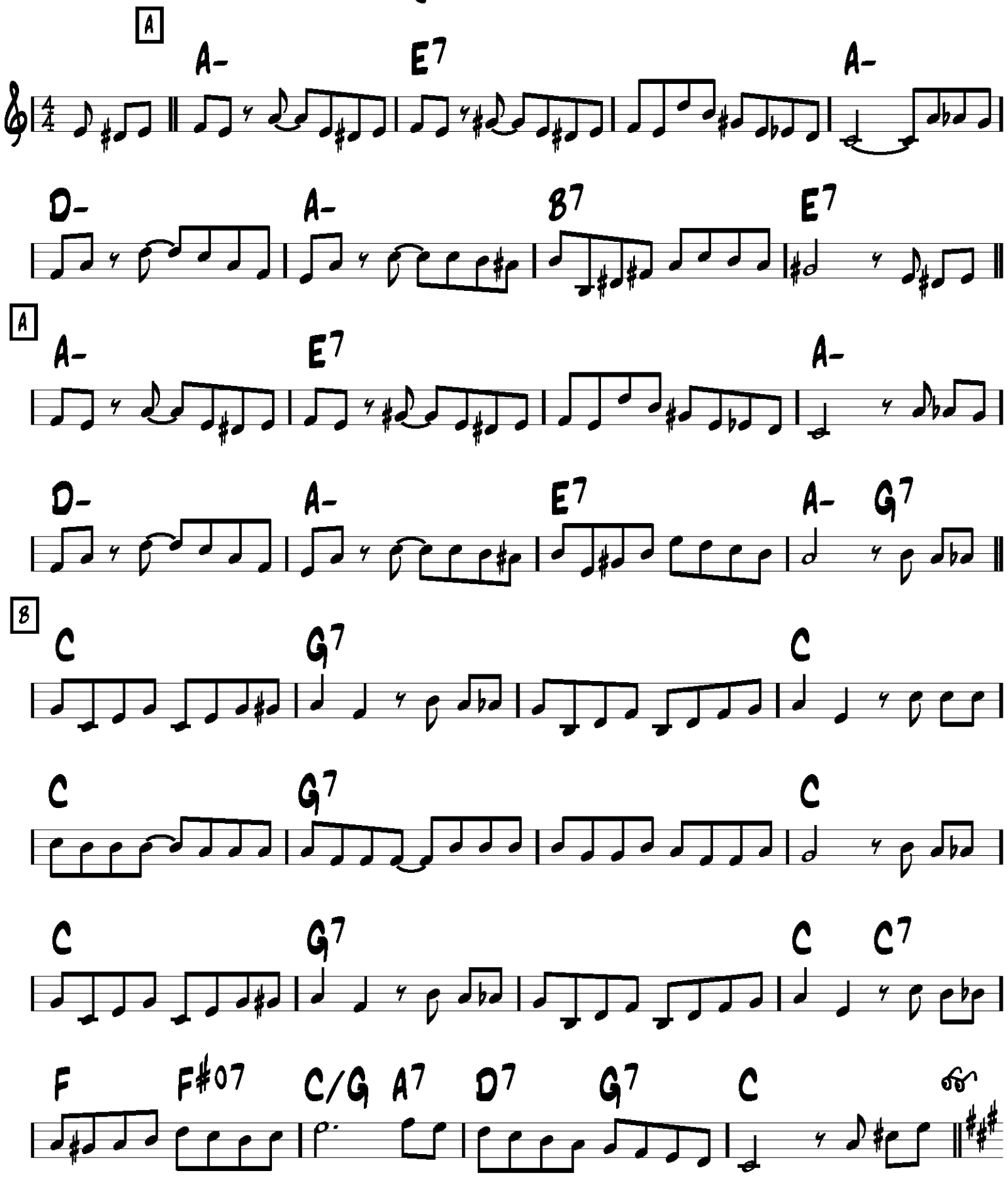
-Zequinha Abrieu 1917